

CLACKAMAS COUNTY AND OREGON CITY DIRECTORY

THE first complete Directory of Clackamas County is presented for your use, and we trust approval.

To those business and professional men who have by their generous patronage, made the issue of this Directory possible, and to all who have by their unflinching courtesy made the assembling of the necessary information a pleasant task, the publishers extend their sincere thanks.

The Clackamas County and Oregon City Directory will hereafter be a regular publication.

Cordially yours,

SOHNS & WOODBECK.

Oregon City, July, 1916.

URS is the only form of business in the world that does ask you to spend money. We ask you to keep it at this bank.

THE BANK OF OREGON CITY
OLDEST BANK IN CLACKAMAS COUNTY

CLACKAMAS COUNTY DIRECTORY, 1916.

OREGON CITY

OREGON CITY

County seat of Clackamas County, first settled in 1829; incorporated Not only the oldest city in Oregon, but one of the most progressive of the West. A city of solid business enterprises, and a home city. The on the east bank of the Willamette river at the falls, where abundant power is ideal. It has become the home of the Hawley Pulp & Paper Company, Crown Willamette Paper Company and the woolen mills of the Oregon Manufacturing Company. The combined pay rolls of the three plants reach \$1,000,000 annually.

The Willamette Falls is capable of furnishing almost unlimited power present the electric power generated and used exceeds 40,000 horse-horse. The COMMERCIAL CLUB. Oregon City is fortunate in its Commercial Club. This being among the live organizations of the West, alert to assist in every for the betterment of city and country. This club has the reputation of doing PUBLIC SCHOOLS. The citizens are justly proud of their public schools have recently completed a new high school building, one of the finest in the CHURCHES. Practically all the churches are represented with active and commodious houses of worship.

FRATERNAL SOCIETIES. Twenty-two fraternal and benevolent societies represented by active organizations. Several of the organizations have buildings.

LIBRARY. The Oregon City Library has a modern brick building, what is known as Library Park.

BANKING. The banking interests of Oregon City are well cared for by strong banks, having ample capital and officers who are qualified by experience and acquaintance with the needs of the community they serve.

MERCANTILE ESTABLISHMENTS. Oregon City merchants carry a well selected stock. The "trade at home" idea has been a popular one been answered and in the only practical way; by a service and that has petition at every corner.

SPORTSMAN'S PARADISE. The fame of Oregon City as a resort for has gone out during the past few years until she has become the mecca for of Isaac Walton, and has been visited the past season by hundreds of parts of the United States, anxious for a try at the elusive salmon trout remarkable catches were made. The record catch tipping the scales at 4 NEWSPAPERS. Oregon City has one daily, *The Morning Enterprise* weeklies, the *Enterprise* and *Courier*, well edited and papers that would lead to larger cities.

BANNON & CO. Oregon City's Department

WE SELL FOR LESS

Masonic Temple Building.

TEL. PAC. 120, HOME A-70.

Guarantees Satisfaction or Money Refunded. Every Pair of Shoes is Guaranteed.

10TH AND MAIN

PHONE PACIFIC 248-J

OREGON CITY

148 JENNINGS LODGE

1916 S. & W., OREGON CITY AND

Wells Emma Mrs., Bds Thomas E (faul)
 Whitcomb Bertha, teacher, Bds Mrs Grace S Whitcomb
 Whitcomb Cecil F, Bds Mrs Grace S Whitcomb
 Whitcomb Grace S Mrs., Res NS Gloucester 6 W of Beatrice Ave
 Whitcomb Walter W, student, Bds Mrs Grace S Whitcomb
 Wilkinson James (Mamie A), green-house, Portland Ave SW cor Ar-lington, Res Clarendon SW cor Portland Ave
 Wilkinson Martha Mrs., Res SS Clarendon 2 W of Portland Ave
 Willamette Valley Chautauqua Assembly, C H Dye Pres, Harvey E Cross Sec, E G Caulfield Treas, 12 Beaver Bldg (Oregon City), Tel Pac 9 Home B-270
WILLIAMS BROS TRANSFER & STORAGE CO INC, David C Williams Pres, Arthur L Williams Vice-Pres, Elinor Williams Sec-Treas, Long Distance Furniture Moving, Auto Transfer Daily bet Portland and Oregon City, Building Material etc, 612 Main, Oregon City, Tel Pac 50 Home 50 (See Front Cover and Page 16)
 Williams Geo S, carpenter, Res SW cor Clarendon and Chicago Ave
WILLIAMS H E (Anna) Pres Gen Mgr Gladstone Lumber Co Inc, Res Dartmouth St cor Yale Ave, Tel Pac 469-W
 Williams Leonard, driver Dunmire's Grocery, Bds G S Williams
WILLIAMS PLUMBING CO, (T J B Williams, Charles Gallogly), Portland Ave NW cor Berkeley, Tel Pac 442-J Home B-53 (See Right Top Lines)
WILLIAMS T J E, (Clara) (Williams Plumbing Co), Res Portland Ave 2d N of Berkeley, Tel Pac 442-J Home B-53

Wilson Grace, Bds Harry S Wilson
 Wilson Harry S (Bertha F), fish dealer, Res SS Clarendon 1 W Beatrice Ave
 Wilson Wilbur, Bds Harry S Wilson
 Wilson Wm C (Naomi), painter, Res SS Berkeley 1 E Barton Ave
 Wilson Wm L (Jennie), carpenter, Res York Ave 2d S Hereford
 Wilson Wm R, painter, NS Gloucester 3 W Beatrice Ave
 Wright Alonzo (Eva V), employe C W P Co, Res NS Berkeley 1 W Portland Ave
 Wyman Arthur J (Lucinda), plasterer, Res NS Clarendon 3 W Portland Ave.
 Wyman Henry I, student, Bds A J Wyman
 Wyman Paul E, employe C W P Co, Bds A J Wyman
 Wyman Vera, student, Bds A J Wyman

JENNINGS LODGE

JENNINGS LODGE—A station and postoffice on the Oregon City electric line three miles north of Oregon City, its banking point and 10.16 miles south of Portland. Has public school and Congregational church. R F Deter postmaster
 Alton Minnie B Mrs., teacher Jennings Lodge school
 Bernard James E (Goldie M), clk W J Blinstone
 Betz Joseph (Nellie) (Betz & Star-ker)
 Betz & Starker (Joseph Betz, Carl Starker), florists
 Byron Anthony, florist.

Clackamas County

is alive with opportunities for the Dairyman, Farmer, Fruit Grower,

Stock Breeder, Etc. For information write Commercial Clubs at Canby, Estacada, George, Molalla, Oregon City, Oswego, Sandy, Wilsonville.

W. J. E. VICK

DEALER IN

General Merchandise

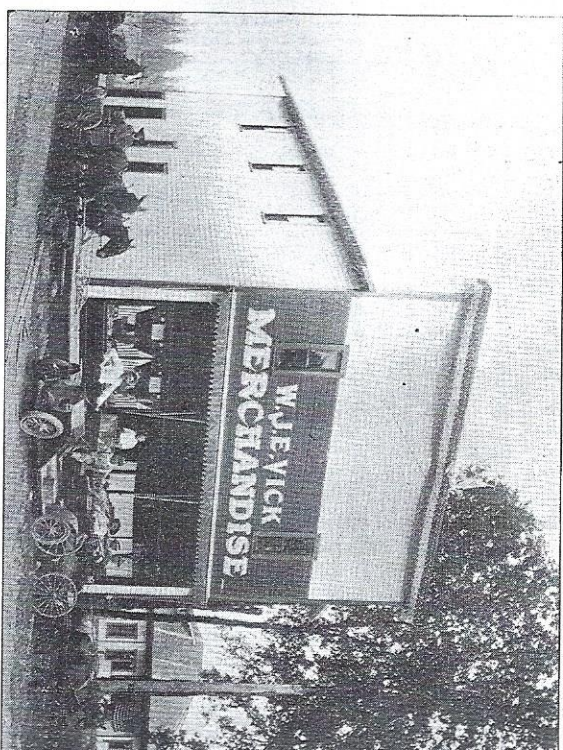

“THE LIBERAL STORE”

Carries a complete stock of up to date merchandise—selected with special reference to the needs of this community. You can find in “The Liberal Store” a stock of merchandise that would be a credit to a city store.

By a continuation of the courteous treatment and the service that has made this store headquarters for this section of the county, we hope to merit a continuation of your patronage.

W. J. E. VICK

LIBERAL, OREGON

THE C C STORE

Prices Satisfaction or Money Refunded. Every Pair of Shoes is Guaranteed.

ND MAIN PHONE PACIFIC 248-J OREGON CITY

JENNINGS LODGE 1916 S. & W., OREGON CITY AND

Emma Mrs., Bds Thomas E. Wilson Grace, Bds Harry S Wilson
 mb Bertha, teacher, Bds Mrs Wilson Harry S (Bertha F), fish
 ce S Whitcomb dealer, Res SS Clarendon 1 W
 mb Cecil F, Bds Mrs Grace Beatrice Ave
 Whitcomb Wilson Wilbur, Bds Harry S Wilson
 mb Grace S Mrs, Res NS Wilson Wm C (Naomi), painter,
 roester 6 W of Beatrice Ave Res SS Berkeley 1 E Barton Ave
 mb Walter W, student, Bds Wilson Wm L (Jennie), carpenter,
 Grace S Whitcomb Res York Ave 2d S Hereford
 son James (Mamie A), green- Wilson Wm R, painter, NS Gloucester 3 W Beatrice Ave
 se, Portland Ave SW cor Ar- Wright Alonzo (Eva V), employe
 ton, Res Clarendon SW cor C W P Co, Res NS Berkeley 1 W
 land Ave Portland Ave
 son Martha Mrs, Res SS Clar- Wyman Arthur J (Lucinda), plasterer, Res NS Clarendon 3 W
 on 2 W of Portland Ave Portland Ave
 ette Valley Chautauqua Ass- Wyman Henry I, student, Bds A J
 bly, C H Dye Pres, Harvey E Wyman
 ss Sec, E G Caulfield Treas, Wyman Paul E, employe C W P Co,
 Beaver Bldg (Oregon City), Bds A J Wyman
 Pac 9 Home B-270 Bds A J Wyman
 WYMAN Bros TRANSFER & Wyman Vera, student, Bds A J
 WYMAN CO INC, David C Wil- Wyman
 ss Pres, Arthur I, Williams
 -Pres, Elinor Williams Sec-
 as, Long Distance Furniture
 ing, Auto Transfer Daily bet
 land and Oregon City, Build-
 Material etc, 612 Main, Ore-
 City, Tel Pac 50 Home 50
 e Front Cover and Page 16)
 ns Geo S, carpenter, Res SW
 Clarendon and Chicago Ave
 WYMAN H E (Anna) Pres Gen
 xp Gladstone Lumber Co Inc,
 Dartmouth SE cor Yale Ave,
 Pac 469-W
 ns Leonard, driver Dunmire's
 ery, Bds G S Williams
 WYMAN PLUMBING CO, (T J B
 liams, Charles Gallogly),
 land Ave NW cor Berkeley,
 Pac 442-J Home B-53 (See
 bl Top Lines)
 WYMAN T J B, (Clara) (Wili-
 ams Plumbing Co), Res Port-
 d Ave 2d N of Berkeley, Tel
 442-J Home B-53

JENNINGS LODGE

JENNINGS LODGE—A station and postoffice on the Oregon City electric line three miles north of Oregon City, its banking point and 10.16 miles south of Portland. Has public school and Congregational church. R F Deter postmaster
 Alton Minnie B Mrs, teacher Jennings Lodge school
 Bernard James E (Goldie M), clk W J Blinstone
 Betz Joseph (Nettie) (Betz & Stark-er)
 Betz & Starker (Joseph Betz, Carl Starker), florists
 Byron Anthony, florist

ckamas County

is alive with opportunities for the Dairyman, Farmer, Fruit Grower, Breeder, Etc. For information write Commercial Clubs at Canby, la, George, Molalla, Oregon City, Oswego, Sandy, Wilsonville.

W. J. E. VICK

DEALER IN

General Merchandise

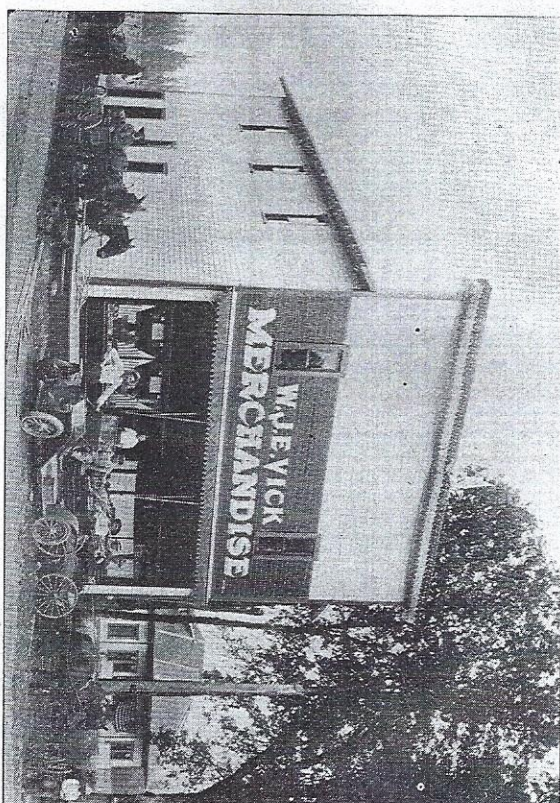

“THE LIBERAL STORE”

Carries a complete stock of up to date merchandise---selected with special reference to the needs of this community. You can find in “The Liberal Store” a stock of merchandise that would be a credit to a city store.

By a continuation of the courteous treatment and the service that has made this store headquarters for this section of the county, we hope to merit a continuation of your patronage.

W. J. E. VICK

LIBERAL, OREGON



A Clackamas County Oatfield.

E. M. KELLOGG, Expert Collector 17 Beaver Building
Oregon City, Ore.
Bring us your delinquent Notes, Judgments and Accounts. We charge only a percentage of the amount collected. We have special facilities for locating missing people. Try us for results.

CALL, WRITE, OR PHONE: PAC. 165, HOME A-9

CLACKAMAS COUNTY DIRECTORY, 1916.

LIBERAL 149

Blinstone Wm I (Edith E), grocer
Congregational Church, Rev H M
Smith pastor

Deter Carey C, clk R F Deter

Deter Ouida G

Deter Rex F (Nellie B), postmaster
and grocer

Gill Alex, Res Meldrum sta

Jennings Lodge School, Mrs Minnie
B Alton, Mrs Nora Snashal teachers

Johnson J W, poultry breeder

Kelly George, poultry breeder

Pollock David, poultry breeder

Postoffice, Rex F Deter postmaster
Smith Howard M Rev, pastor Jennings
Lodge Congregational church

Snashal Nora Mrs, teacher Jennings
Lodge school

Starker Carl (Louise) (Betz &
Starker)

**WILLIAMS BROS TRANSFER &
STORAGE CO INC**, David C Williams
Pres, Arthur L Williams
Vice-Pres, Elmer Williams Sec-
Treas, Long Distance Furniture
Moving, Auto Transfer Daily be-
tween Portland and Oregon City,
Building Material, etc, 612 Main,
Oregon City, Tel Pac 50 Home
50. (See Front Cover and Page
146)

KELSO

KELSO—A discontinued postoffice,
4 miles southeast of Boring, its
shipping point; 3 miles north-
west of Sandy, the banking point,
18 miles east of Oregon City.
Mail to Boring.

C. NARRIEL

THE HAZEL WOOD DAIRY

U. BRUGGER

Milk and Cream Fresh From Our Own Ranch Delivered Daily

All Our Cattle Are Tested and Free from Tuberculosis. Two Cows to a Cowman. Delivery Free in 1917.

LAWTON HEIGHTS

LAWTON HEIGHTS—on the Pacific
Highway, an addition to Oregon
City, 1 mile south of the end of
Main street, joining Canemah on
the south and 3-4 mile west of
Mt Pleasant. For names of res-
idents see Oregon City and R F D
1.

LIBERAL

LIBERAL—A village and postoffice
on the Molalla river 13 miles
south of Oregon City, county
seat and banking point connect-
ed by the Willamette Valley
Southern Ry (electric line). Lib-
eral is 8 miles east of Canby and
is connected with that town by
the Molalla branch of the South-
ern Pacific Co. Liberal has a
well appointed store, good pub-
lic school, Evangelical Ass'n
church, Wells Fargo & Co Ex-
press, Pacific and Home Tele-
phone companies.

Board of Education, Liberal public
school Dist No 36, directors:
Fred Burns, Charles Fischer
(Aurora), F S Stipp; C C E Vick,
clerk

Boughton & Wiggins, mining im-
bers, general office Portland Or
Bradford Clementina, teacher Lib-
eral Public school
Burns Fred H, poultry raiser
Callahan Chas
Faust B G
Gregory M G
Home Telephone Co, W J E Vick agt
Hull Lumber Co, saw mill on the
Molalla, postoffice Mulino Ore

HE C C STORE

First Quality Goods Below Prices Asked at all Other Stores
 10th and Main, Phone Pacific 248-J Oregon City

NEW ERA

Geo W, logging and tie con-
 stor
 of Waller (Galla), blksmith
E CHARLES (Ida May) Real
 ate (See Adv)
 nelle Valley Southern Ry, E B
 Conahy agt
AMS BROS TRANSFER &
CRAGE CO INC, David C Wil-
 ns Pres, Arthur L Williams
 e-Pres, Elinor Williams Sec-
 as, Long Distance Furniture
 vng, Auto Express Daily bet
 land and Oregon City, Build-
 Material, etc, 612 Main, Ore-
 City, Tel Pac 50 Home 50
 e Front Cover and Page 16)

NEEDY

N—A discontinued postoffice,
 niles NW from Aurora, on R
 2 Aurora; 8 miles from Hub-
 d.
 an Charles, blksmith, R F D 2
 rora
 n Herbert, feed, R F D 2 Au-
 ra
 Herbert, cigars, tobacco, con-
 sider, R F D 2 Aurora
 pson A S, gen mdse, R F D 2
 rora

NEW ERA

ERA—A station and postoffice
 the Willamette river and S
 By 5 miles south of Oregon
 by its banking point. Has
 our mill and Catholic church,
 ells Fargo & Co Express, Pa-
 te and Home Telephone Cos.
 y Earl, helper Herman Antony

1916 S. & W. OREGON CITY AND

Antony Herman (Wilhelmina), api-
 rist
 Andrus P R D (Johanna), farmer
 Antony Roy, watchman Dornbacher
 Mufg Co
 Board of Education Dist 73, Direc-
 ors: Mrs Herman Antony, Joseph
 Andree, Elmer Vettelo; Geo H
 Brown clerk
 Brown Geo H, farmer, potato buyer
 Catholic Church
 Dustin James (Jennie), grocer,
 postmaster, agt S P Co, Wells
 Fargo & Co Express, Pac Tel &
 Tel Co
 Dornbacher Mufg Co, Conrad Taus-
 cher mgr, sawmill 1 mile N
 Ferguson Lawrence, grocer
 New Era Flouring Mills, Seveik Bros
 props, flour and chop mill
 New Era Public School, Marie Senn
 teacher
 Pac Tel & Tel Co, James Dustin agt
 Seveik Bros (Joseph Jr and Vaclav);
 props New Era Flouring Mills
 Seveik Joseph
 Seveik Vaclav (Emma), (Seveik
 Bros)
 Seveik Joseph Jr (Seveik Bros)
 Southern Pacific Co, James Dustin
 agt
 Senn Marie, tchr New Era public
 school
 Tauscher Conrad, mgr Dornbacher
 Mufg Co
 Vettelo Elmer (Vernie), carpenter
 Wells Fargo & Co Express, James
 Dustin agt
WILLIAMS BROS TRANSFER &
STORAGE CO INC, David C. Wil-
 liams Pres, Arthur L. Williams
 Vice-Pres, Elinor Williams Sec-
 Treas, Long Distance Furniture
 Moving, Auto Transfer Daily bet
 Portland and Oregon City, Build-
 ing Material etc, 612 Main Ore-
 gon City, Tel Pac 50 Home 50
 (See Front Cover and Page 16)

ackamas County

is alive with opportunities for the
 Dairyman, Farmer, Fruit Grower,
 Breeder, Etc. For information write Commercial Clubs at Canby,
 Ore.

E. M. KELLOGG, Expert Collector

We collect and remit the same day, and entirely on a Commission
 Basis. No collection, no cost to you. We have the best legal tal-
 ent in Oregon at our service.
 CALL, WRITE, OR PHONE: PAC. 165, HOME A-9

CLACKAMAS COUNTY DIRECTORY, 1916.

OAK GROVE

OAK GROVE—A station and postof-
 fice on the Oregon City electric
 line 5.43 miles north of Oregon
 City, 8.35 miles south of Port-
 land.
 Abbey B J, tmstr E C Warren
 Abalt Anna
 Allen Roy, tmstr E C Warren
 Allen Wm Jr
 Allinger J T
 American Express Co, W B Stokes
 agt
 Armstrong Louis E, bldg contr
 Armstrong Mattie
 Ballanlyne Walter
 Barker Albert
 Barksdale Wm
 Barnett Owen
 Bartlett Clyde R
 Bendow Geo, rock breaker E C War-
 ren
 Bennett Edward
 Bennett John
 Berg George
 Bigham Geo, laborer E C Warren
 Bigham Charles
 Bigham Simon
 Blackberry T R (Lelah), bldg contr
 Blackberry Margaret
 Board of Education, directors: Mrs
 John Waldron chairman, L H
 Look, H C Krum, Harriet A Wil-
 liams clerk
 Brandt Augusta
 Brandt Louis
 Brandt Ralph
 Brown Gladys
 Brown Massomi
 Brown Mary
 Buckner Ed
 Bullard Loren A (Nettie), real est
 Bunnell Elmer
 Bunnell Luenda
 Bushnell Wm P
 Good Edward
 Goad Kale
 Commercial Club, E C Warren pres,
 Wm Gederson sec
 Goblurn Kale
 Cook H E
 Copper Clarence
 Cox Fred L, (B Louise), elv opr
 Curtin Chas, tmstr E C Warren
 Davenport Russell R
 Davenport Wm
 Day Percy
 Dedrich George
 DeLong Dow Rev
 Dennison John
 Drumheller John, laborer E C War-
 ren
 Drumheller Cordelia
 Edwards John, tmstr E C Warren
 Emmons Ralph
 Epelst Louis
 Evans Joseph
 Feldman John
 Fell Henrietta
 Frommeyer Joseph
 Glafke Charles
 Gleason Jessie
 Goeltz Albert
 Goeltz Im, opr Pac Tel & Tel Co
 Goodell Amos
 Graham Swain
 Greene Harry
 Griffiths Ernest
 Grim Cyrenius
 Guthrie Geo W (Mary E), principal
 Oak Grove school
 Guthrie Mary E Mrs, teacher Oak
 Grove school
 Hall George
 Harder Elizabeth
 Harding Jane
 Harlin Rose
 Harris Charles
 Harris George
 Harris Walter
 Hobkirk Mary F Mrs, confectionery
 Hoefly Peter
 Howard Milton

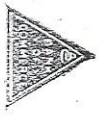

LEROY D. WALKER, President THOS. F. RYAN, Vice President JOHN R. HUMPHREYS, Cashier
Bank of Commerce
 OREGON CITY Oposite Court House

STRAIGHT & SALISBURY

Plumbers, Tin, Copper and Sheet Metal Workers

166 OAK GROVE

1916 S. & W., OREGON CITY AND

Howatt Florence E, teacher Oak Grove	Oak Grove School Dist No 103, Geo W Guthrie principal, Mrs Mary E Guthrie, Edith Morgan, Florence E Howatt, Elizabeth K Nelson, Lois Kennedy teachers Oak Grove Social Service Club Frances Dayton sec
Huff Olla	Olds E D
Jackson Herbert	Olds Orville, clk W B Stokes
Jenkins Charles	Olind Alf
Jepsen Edythe	Pac Tel & Tel Co, Kate Stein chief opr
Jett George	Parent-Teachers' association, Mrs John Waldron pres, Mrs L W Armstrong sec
Johnson Frank	Parker George
Juhan John W (Ethel), auto mechanic	Pierce Henry A (Pearl), barber, Res Portland
Kahler Laura	POSTOFFICE , Harriet A Williams postmaster
Karndt Theo	Princehouse Herbert
Kendale Roy	Richardson R M, crusher B C Warren
Kennedy Lois, teacher Oak Grove school	Richter Carl
Kinder Arthur	Richter Lillian
Krum Hugh	Riley John
Krum Thomas	Ritter Henry
Kuehl Arthur	Robnett James
Kuks John	Rupert M
Lampman Rex H (Verna), reporter Oregon Journal	Rupert Joseph
Larson Chas, lineman Pac Tel & Tel Co	Rupert Sarah
Lemard Frederick	Saenger Ernest
Leucke F H Rev, pastor Methodist Episcopal church (German)	Shupe Charles
Lewis C A	Shupe James
McGovern Herbert	Shute J H, rockbreaker, E C Warren
McGovern Hugh	Skelly Patrick
Marlin Otto	Skoog Gordon
Mathews Elizabeth	Skoog Oliver
Matson Gabriel (Edith), steam fitter	Skoog Oscar
Melton Marcela	Smith Chester
Methodist Episcopal church, Rev Dow De Long pastor	Smith Gustave
Methodist Episcopal church (German), Rev F H Leucke pastor	Snider Gus, laborer E C Warren
Meyer Jno	Snowville Wm
Meyers George	Speck Louis
Montague May	Spangler Emma Mrs, cleaning and pressing
Moore Wm	Spidell Wm
Morgan Edith, teacher Oak Grove school	
Nelson Elizabeth K, teacher Oak Grove school	
Norling John	

F. B. MADISON

REAL ESTATE FARMS and SUBURBAN HOMES.

216 7th, near S. P. Depot
OREGON CITY, OREGON.

Tel. Pac. 177-W, Home A-64
Res. Phone 18F22.

Tel. Pac. 297-A
Home B-34

GEO. A. HARDING
PRESCRIPTION DRUGGIST

WILL B

R DRUGGISTS' SUNDRIES, A D S REMEDIES, TOILET ARTICLES
Kodaks, Stationery, Magazines and Periodicals. *Zeitschrift*

CLACKAMAS COUNTY DIRECTORY, 1916.

OSWE

OSWEGO

Stein John
Stein Kate, chief opr Pac Tel & Tel Co
Stevens Herbert W (June), fuel, Res Roethe sta
Stokes W B (Martha), gen indus, agt American Express Co
Stoner Daniel
Stromer W E, painter
Suter Henry
Thompson Will W (Nellie M), hardware, plumbing, sheet metal wkr
Towney Daniel
Tracy J N
Vigels James
Voshurk Charles
Voshurk James
Warner Kathryn
Warren E C (Ida M), rock crusher
Webb Richard E (Marian B), plumber W W Thompson, Res Roethe sta
Weber Martha
Weber Wm
Weitzer Walter, opr Pac Tel & Tel Co
White Charles
White Guy
WILLIAMS BROS TRANSFER & STORAGE CO INC, David C Williams Pres, Arthur L Williams Vice-Pres, Elinor Williams Sec-Treas, Long Distance Furniture Moving, Auto Transfer Daily between Portland and Oregon City Building Material, etc, 612 Main, Oregon City, Tel Pac 50 Home 50. See Front Cover and Page 16)

Williams Harriet A, postmaster
Williams Myrtle L, newsdealer
Wood Carrie
Wood Harold, driver W B Stokes
Worthington Beulah
Worthington D O, rock breaker E C Warren
Zanders A T

FRANZ KRAXBERGER, President
JOHN SAMUELSON, Secretary

Canby Co-operative Cheese & Produce Co
Manufacturers EDELWEISS BRAND PURE CREAM CHEESE

CANBY, OREGON

J. M. ERICKSON, V
H. B. EVANS, Treas

OSWEGO—Located on the S P Ry, four miles north of the Willamette river in Oregon City and 7 mi of Portland. Settled in 1910. The plant of the Oregon Portland Cement Co commenced operation in May and is adding to the prosperity of the town other important manufacturing is the Oregon Steel Co. Oswego Lake is quite popular as a summer resort. The Holy Names school and the Christ the Home are 1 1/2 miles southwest. Has Catholic, Lutheran, Congregational and The fraternal orders represented. A live club looks after the welfare of the town.

City Government: A King mayor, H W Koehler A J Hossier treasurer Ditzon, August Kempf Chmefelter, Philip Politzlar, D B Fox council City Council meets 1st and 3 days each month at the Allen W B, mng'r land dep Iron & Steel Co

Ballard Melvin J, vice-pres Portland Cement Co, F land

Buck B A, electrician S P Butchart R P, pres Oregon Cement Co, Res Victoria

Bethke Chas A (Mamie), Oswego Meat Market

Bethke Geo O, meat cl'r Oswego Market